

Childhood photos of Bobby

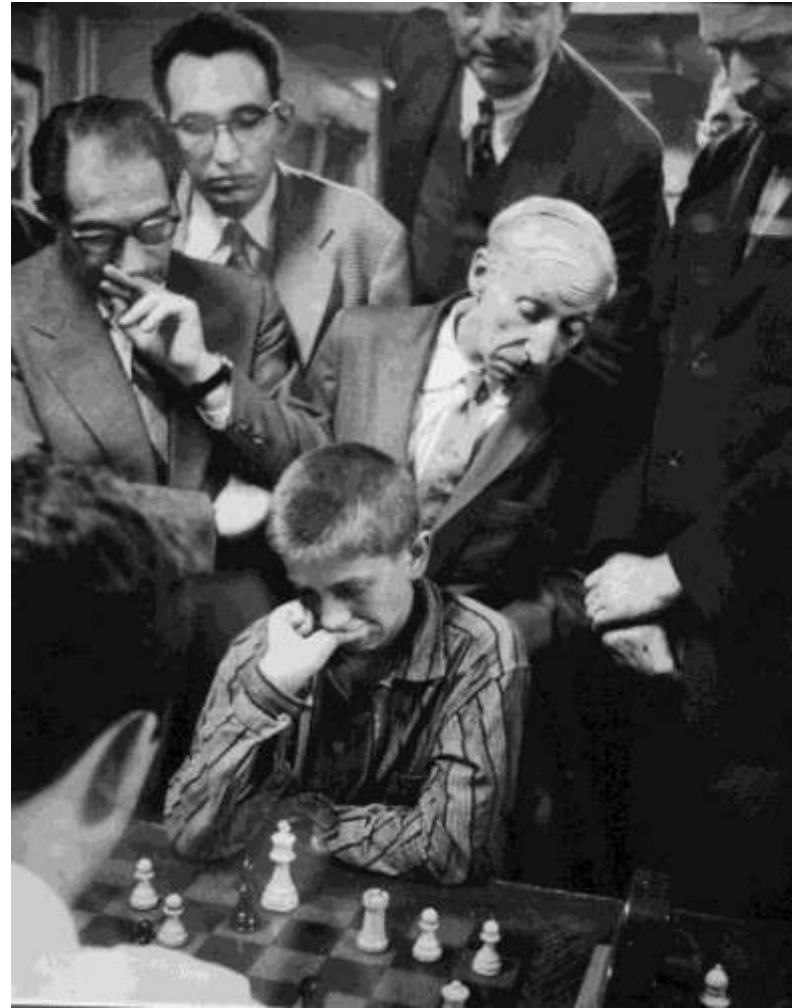

Bobby playing chess at the Manhattan Chess Club



Bobby's childhood accordion



Bobby's game score, Game of the Century

(46) 3d LJR

DATE Oct 17-56 ROUND Eight

TIME ADJOURNED—WHITE TIME ADJOURNED—BLACK

WHITE D. Byrne BLACK Fischer

White	Black	White	Black
1 N-K63	N-K63	31 N-T33	K-T33
2 P-Q64	P-15N3	32 N-N8	P-QN4
3 N-Q63	B-N2	33 P-T64	P-T64
4 P-Q4	Q-Q	34 N-T3	K-N2
5 P-B4	P-Q4	35 K-N1	P-N4+
6 Q-N3	PXP	36 K-B1	N-N4+
7 QXP	P-T33	37 K-T1	P-N3+
8 P-T4	Q-NQ2	38 K-Q1	P-N64
9 R-Q1	N-N3	39 K-R1	N-K2+
10 Q-R5	P-N3	40 K-T1	N-B1+
11 P-N3	N-R3	41 K-B1	P-B1+
12 Q-R3	NXN	42	
13 PXP	NXP	43	Mute
14 B-X1P	Q-N3	44	
15 P-R4	NXP	45	
16 P-T3	Q-T4+	46	
17 K-T1	P-K3	47	
18 BXP	PXP+	48	
19 K-T1	NXP	49	
20 K-T1	NXP+	50	
21 K-N1	N-T2	51	
22 K-R1	N-T6+	52	
23 K-N1	PXP	53	
24 N-N4	R-R3	54	
25 QXP	NXP	55	
26 P-R3	RXP	56	
27 K-R3	NXP	57	
28 P-K1	PXP	58	
29 Q-T3	P-R1	59	
30 NXP	P-Q4	60	

0-1

UNITED STATES CHESS FEDERATION 81 BEDFORD STREET, NEW YORK 14, N. Y.

Bobby's passport. One of three in collection.

No 277397

IMPORTANT

This passport is NOT VALID until signed BY THE BEARER on page two. Please fill in names and addresses below.

BEARER'S ADDRESS IN THE UNITED STATES:
Name Robert J. Fischer
Address 560 Lincoln Pl. Brooklyn
BEARER'S FOREIGN ADDRESS: N.Y.

IN CASE OF DEATH OR ACCIDENT NOTIFY:
Name Regina Fischer
Address 560 Lincoln Place
Brooklyn 39, New York

EXPIRATION AND RENEWAL

Unless limited to a shorter period, this passport EXPIRES THREE years from the date of issue shown on page two. You can RENEW it for not more than two additional years for a fee of five dollars. No matter when renewed, the period of renewal MUST end FIVE years after date of original issue. This passport MUST be presented with your renewal application. Renewal is shown by a stamp placed in the passport.

NEW PASSPORT

When this passport expires and you want a new one, this passport should be presented with your application for the New passport.
(SEE OTHER IMPORTANT INFORMATION ON INSIDE OF BACK COVER)

Passport.

New Passport #
is G-448349
issued on
May 10 1966
in N.Y.C.

Department of State

Service No. 680
Tariff. Item No. 3
Fee Paid: US\$ 9.00
Local Cy. equiv. 756.00



Bobby's personal copies with his name stamped in each book.

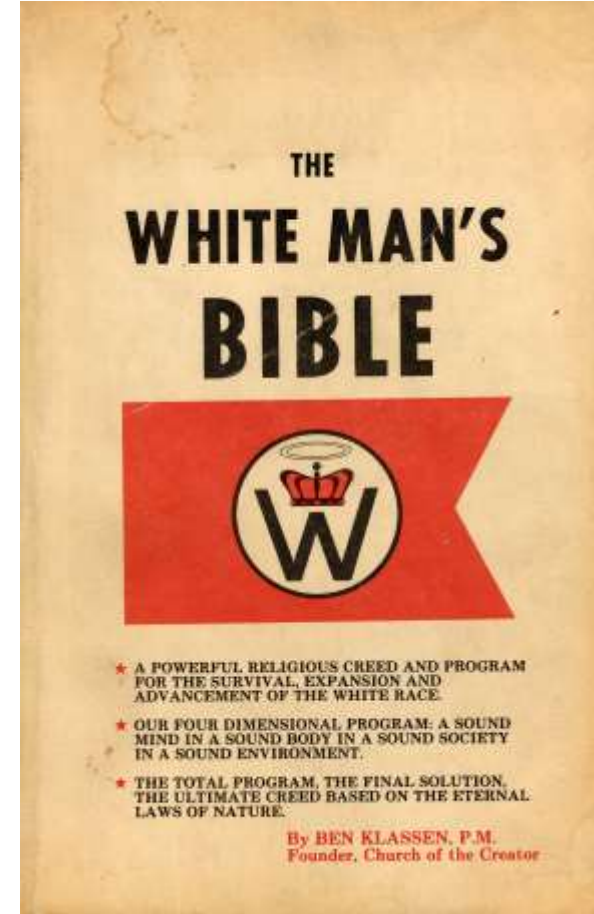
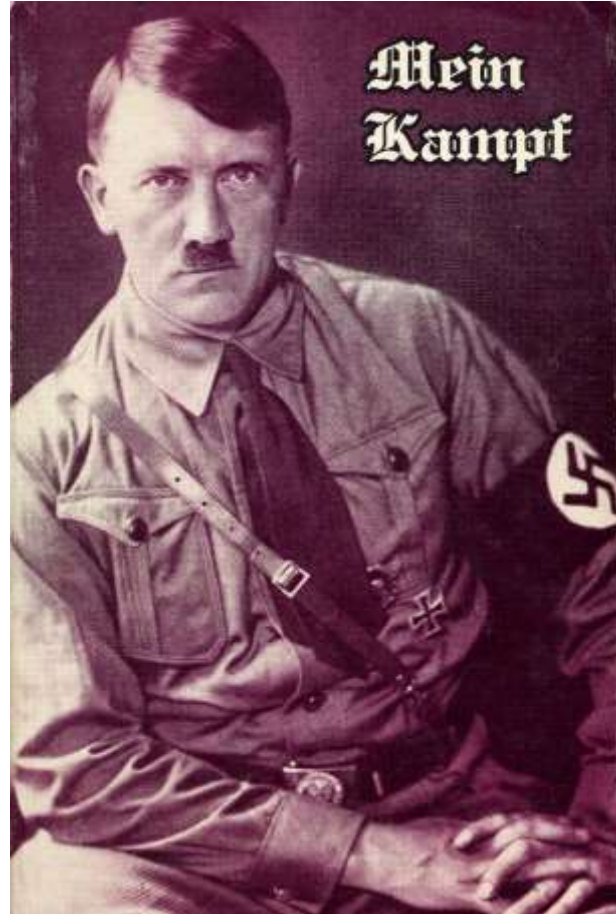
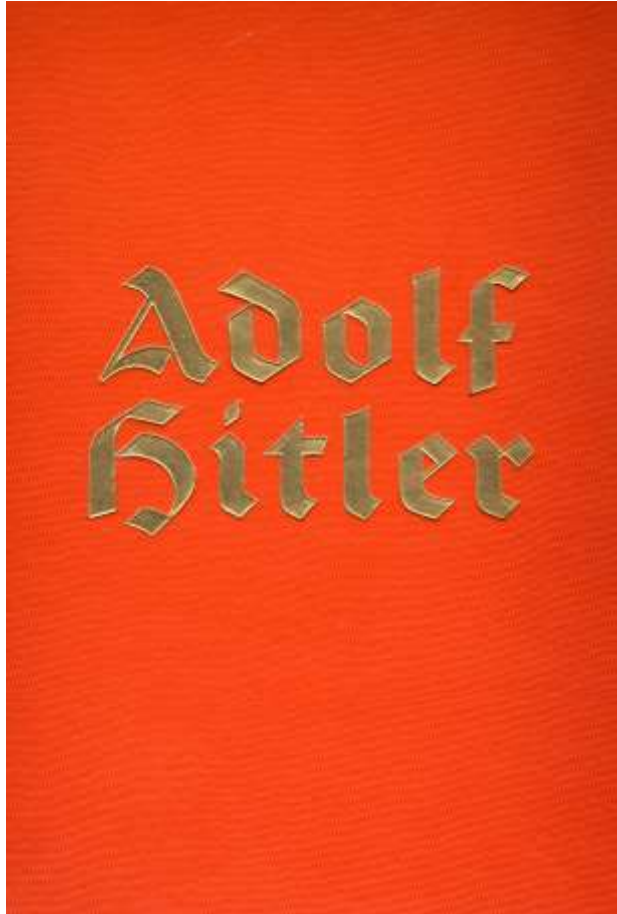

Bobby's three books, all signed or inscribed.

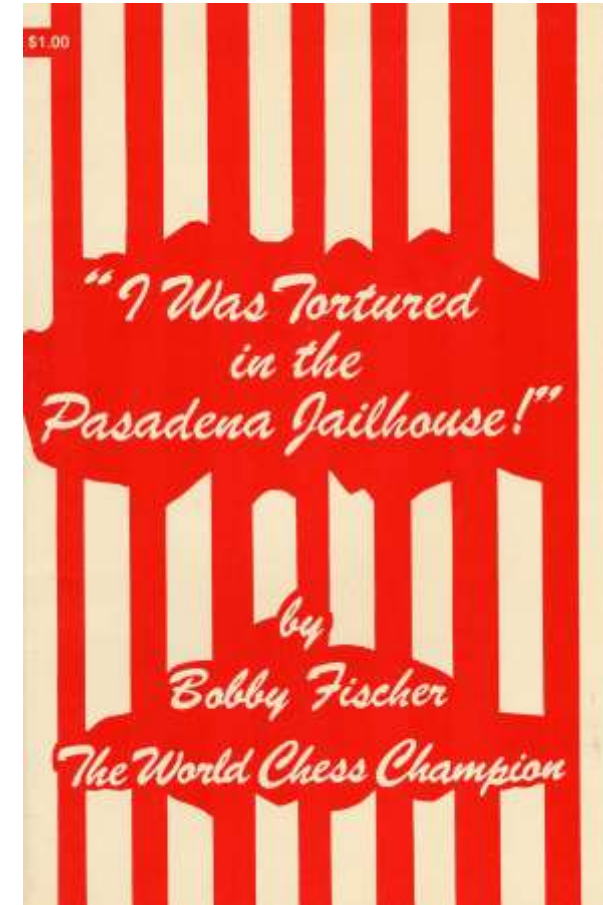
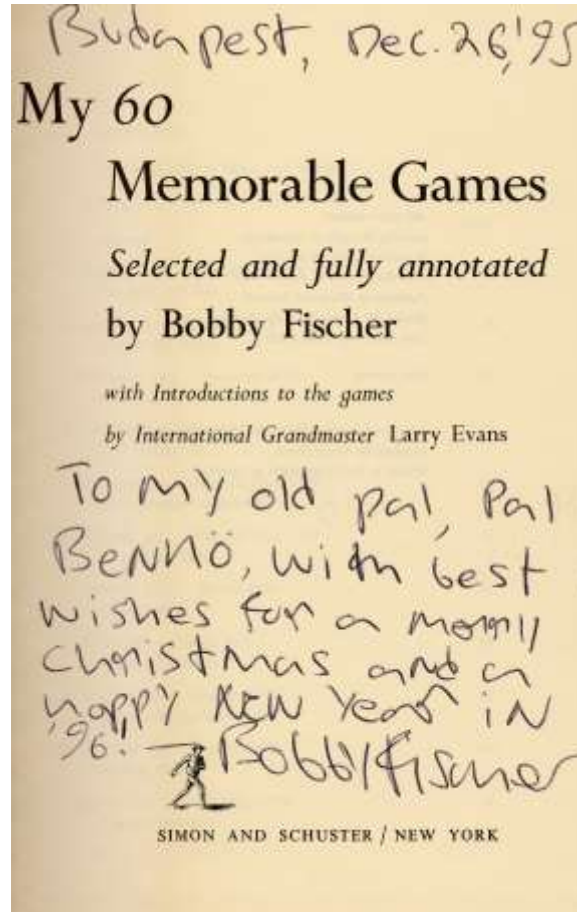
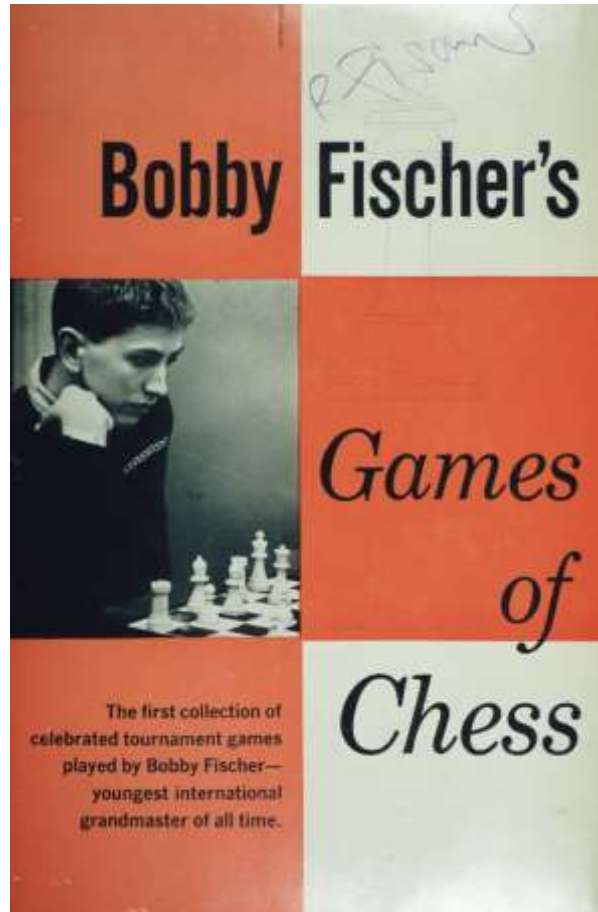

Bobby's anti-semitic literature, his name stamped in all books.

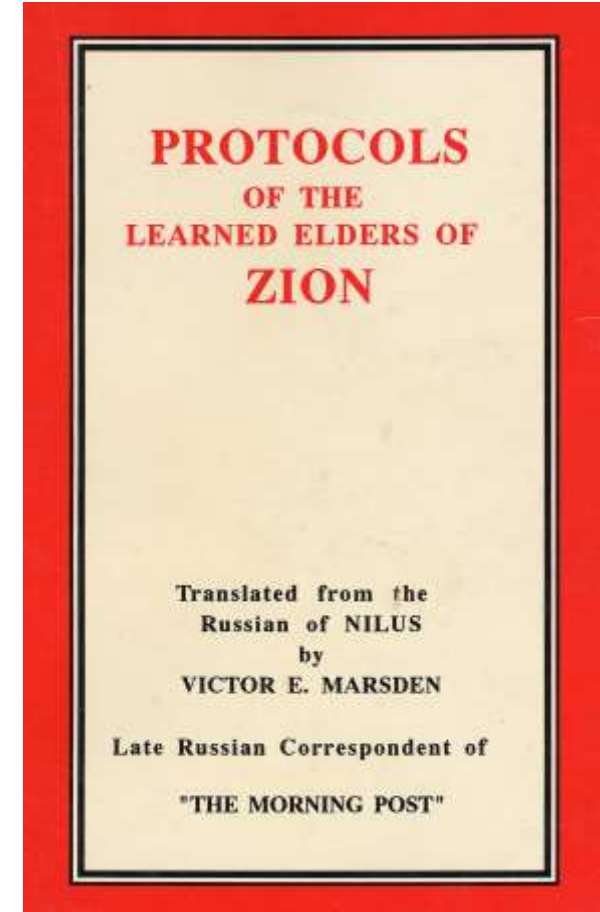
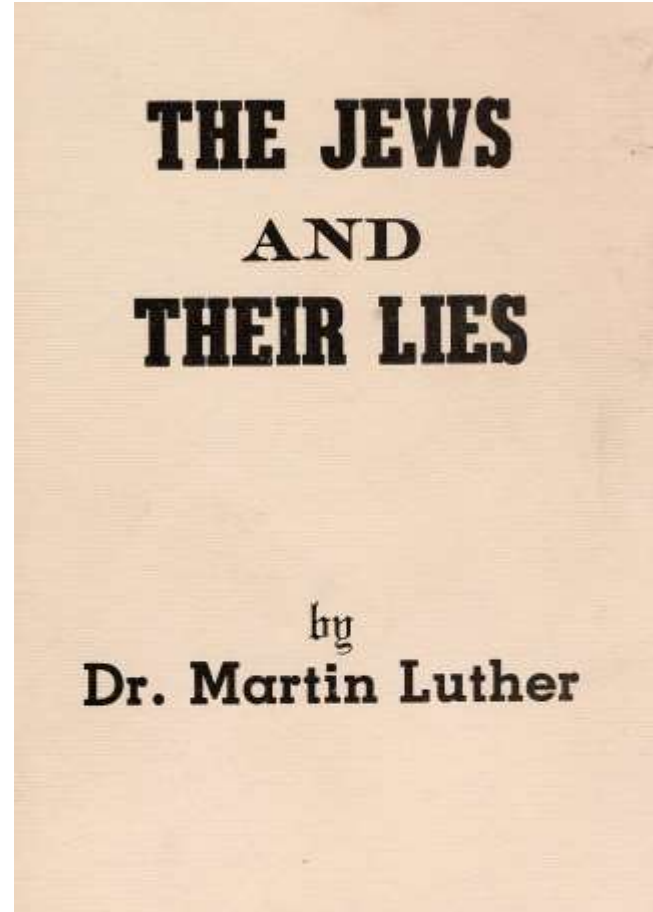
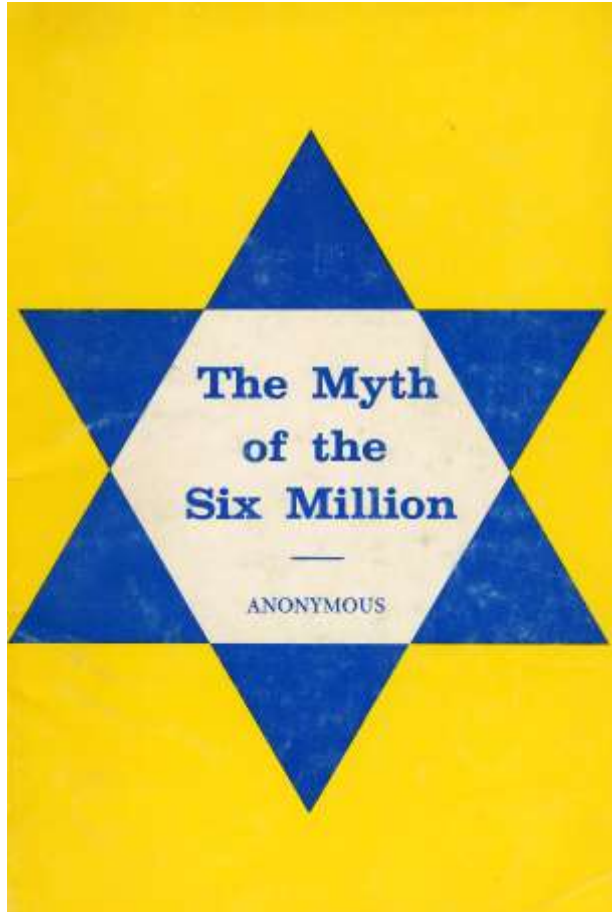

15 Puzzles - One of Bobby's favorite games

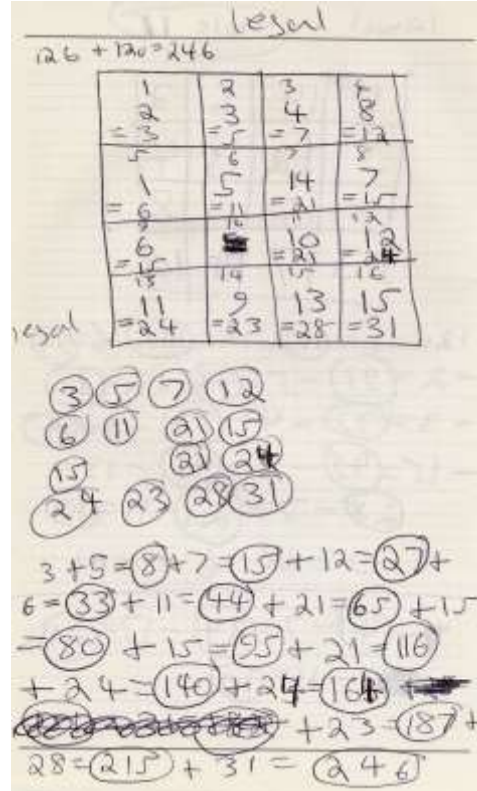

Bobby enjoyed reading Italian pornographic comics

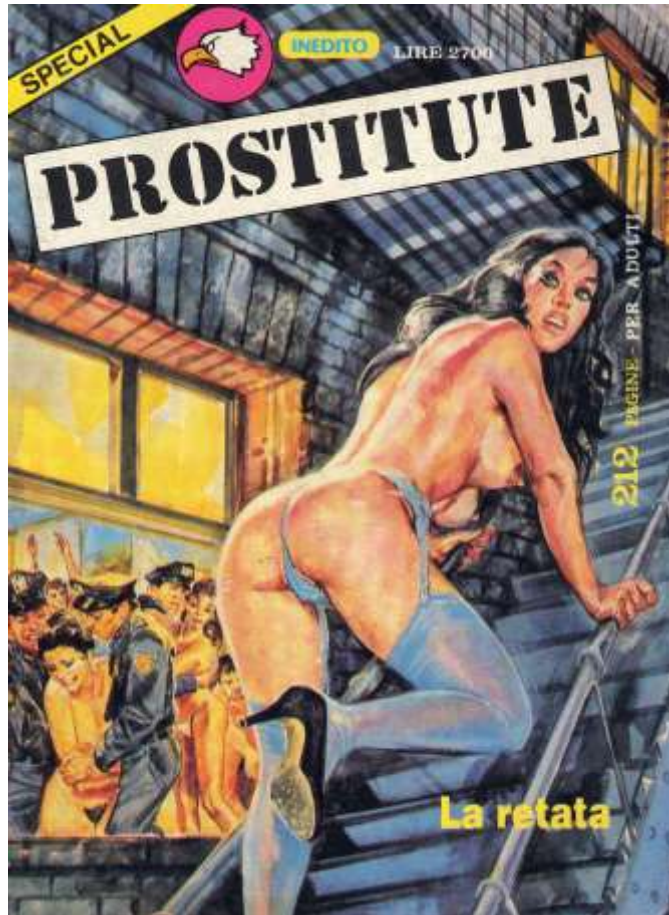

The only time in history that a player went undefeated in the U.S. Championship

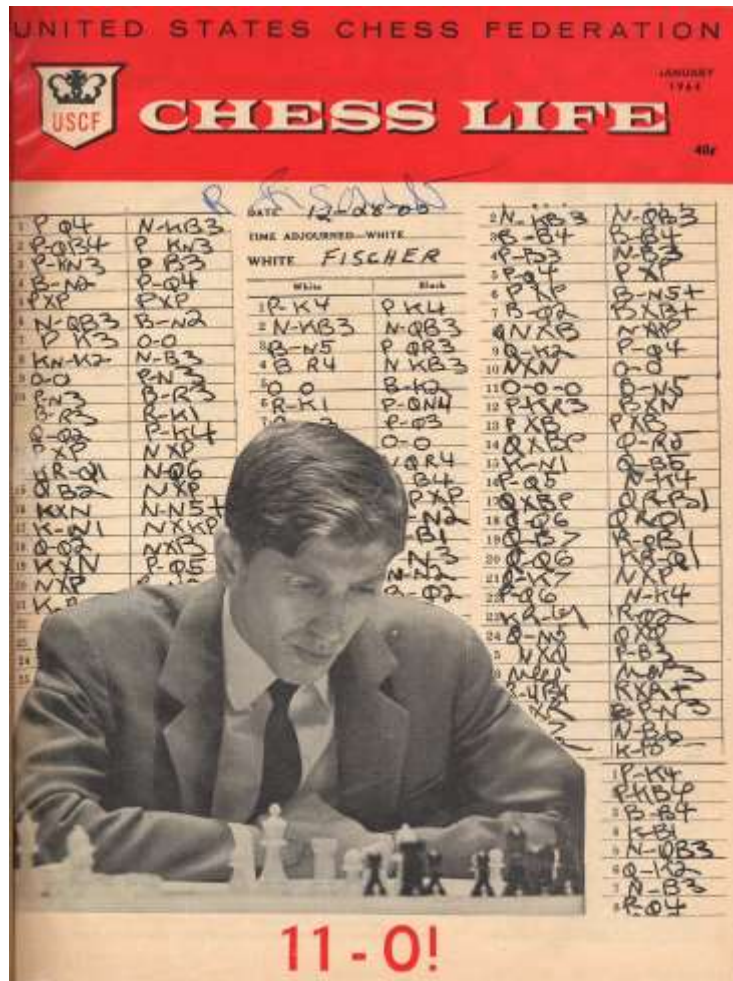

Bobby's manuscript with galley proofs of My 60 Memorable Games.

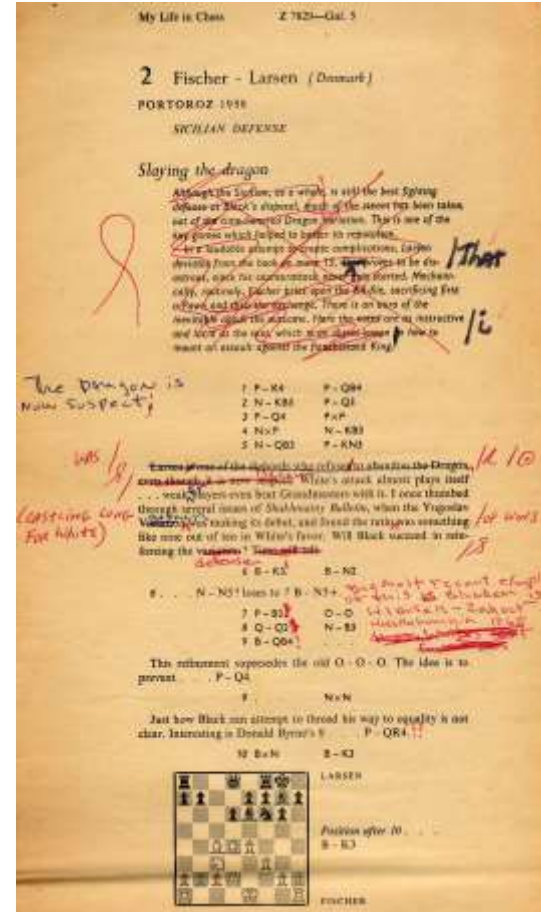
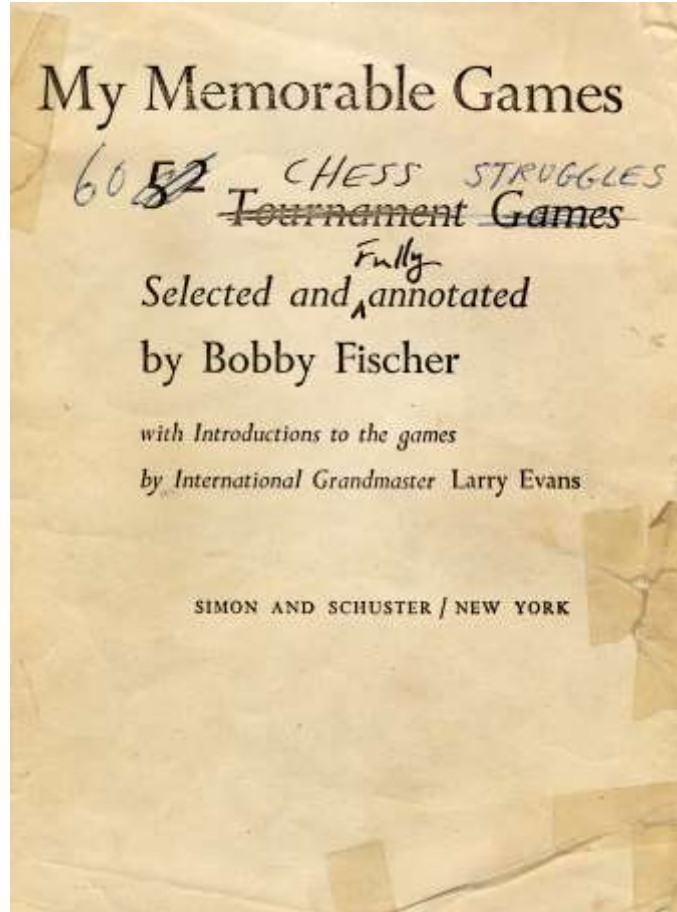

Signed commemorative envelopes by Fischer, Larsen and Taimanov 6-0, 6-0 victories

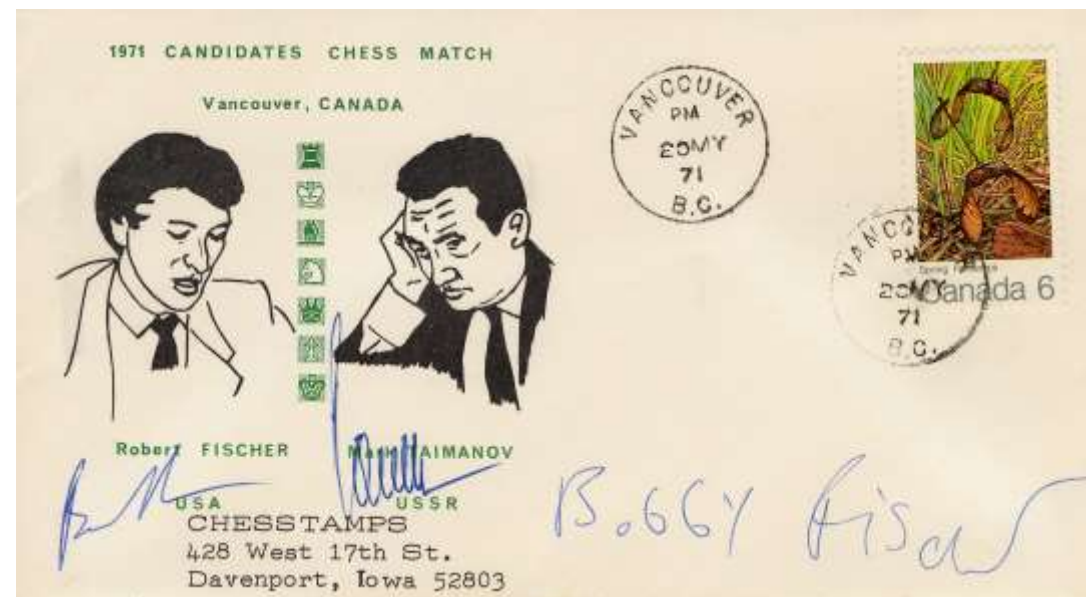
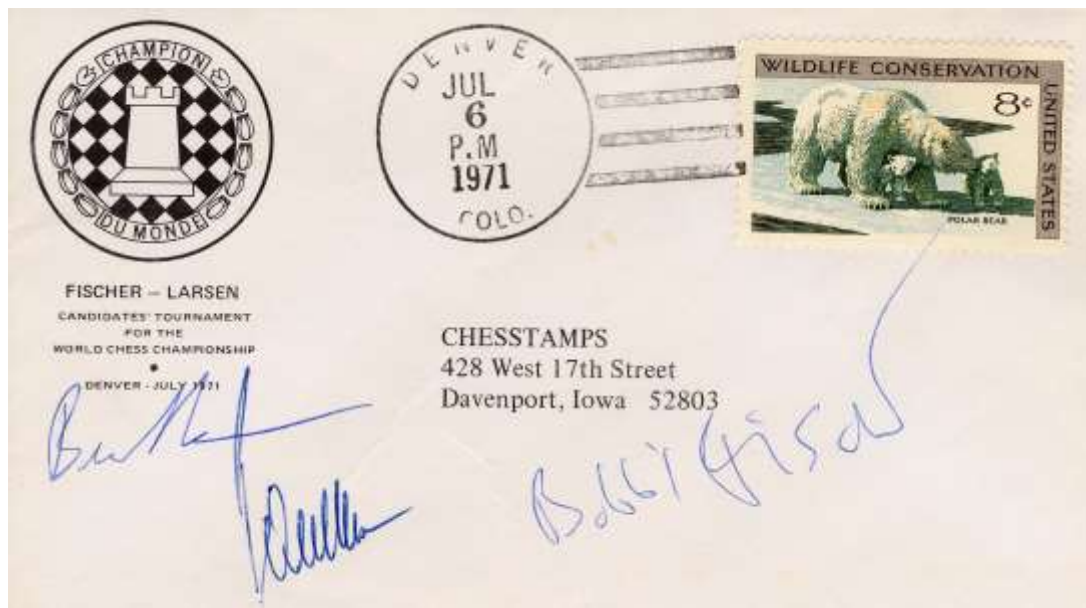

Bobby's chess board and pieces, with Fischer chess clock and his cat
Photo right, Bobby holding cat with Susan Polgar.



Bobby's prototype chess clock and chess shuffler.



Bobby's views on Mikhail Botvinnik

Botvinnik was never
a great chess player
even at his "peak"
there were always
some ten chess players
who would have beaten
him in a match. He
has a plus against but
one player in matches -
Ragozin. So where does
Botvinnik's superiority lie
why was he as he
put it ^{the} first among equals?
The truth is that

Botvinnik's superiority
lay in his maneuvers -
not with the chess
pieces but off the
chess^{board}. Botvinnik wasted
his time playing chess
with a mind like his
we could have become
a top government official -
maybe even Premier

Bobby's trophy from Palma de Mallorca and signed menu.



1972 World Chess Championship, match, signed postcard
Menu from match, signed by Fischer, Spassky and others

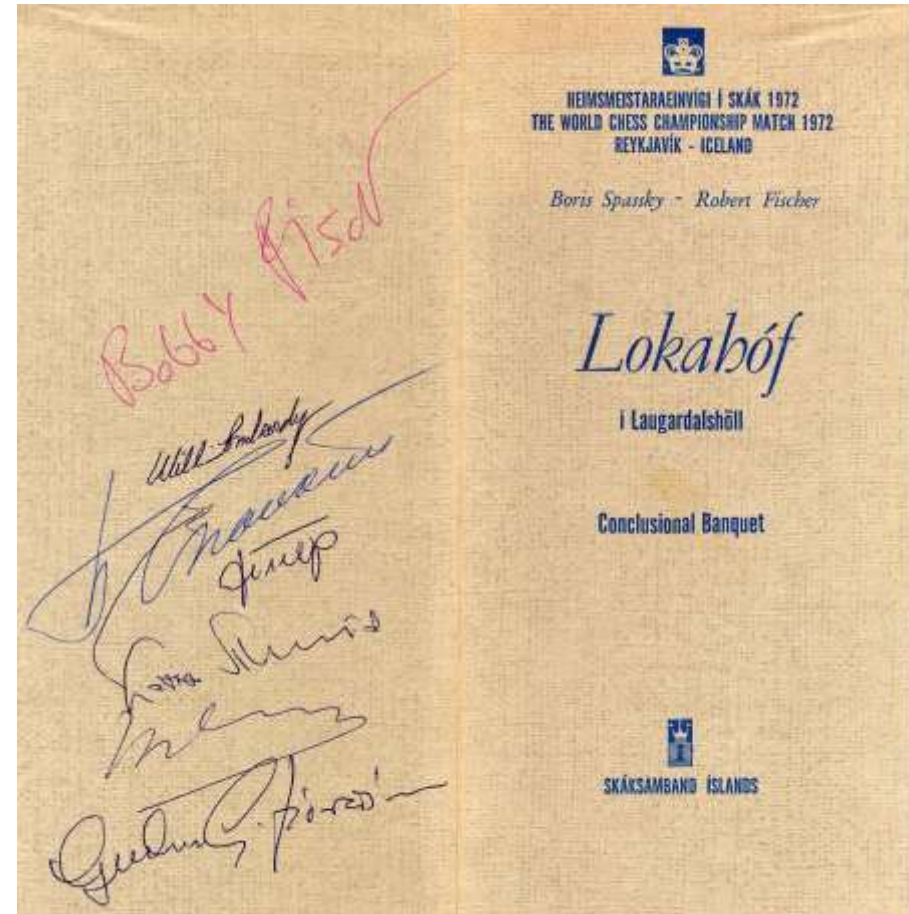
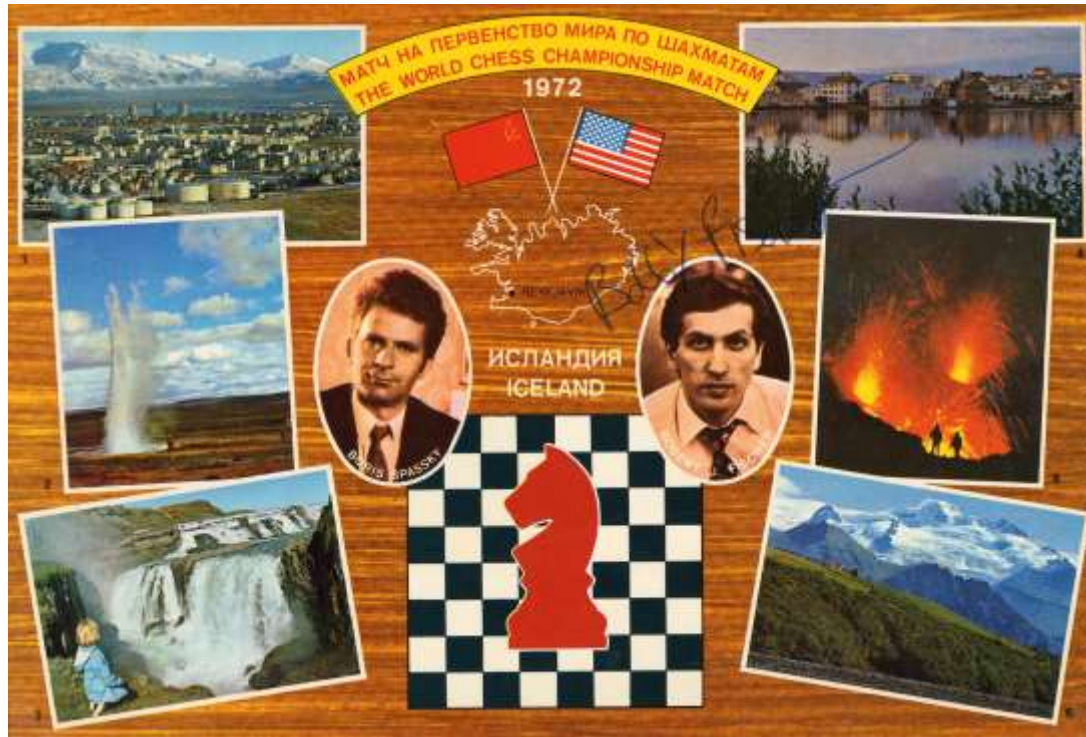

David DeLucia Library : Bobby Fischer

The total value of these stolen belongings of ^{mine} ~~him~~ has been variously estimated at 10's or even hundreds of million of dollars making it one of the largest heists in the history of the U.S.

Dear Mr. Osama bin Laden allow me to introduce myself. I am Bobby Fischer, the World Chess Champion. First of all you should know that I share your hatred of the murderous bandit state of "Israel" ^{and} ~~and~~ ^{backer} ~~backer~~ the Jew-controlled U.S.A. also known as the "Jewited States" or "Israel West." We also have something else in common: We are both fugitives from the U.S. "Justice" system. ~~On~~ ^{ON} December 15, 1992 the U.S. government indicted me and issued a federal arrest warrant in my name and if it can capture me it wants to put me in a federal penitentiary for 10 years for the "crime" of playing chess!!!

I would urgently like to get in direct contact with you regarding the recent U.S. government ~~sanctioned~~ ^{sanctioned} ~~news-robbing~~ ^{news-robbing} of all of my memorabilia, ^{photo albums, hand-drawn maps, maps, magazines, documents, valuables, books, maps, etc.} ~~clothes, statues, chess sets and tons of other belongings which since 1986 I had kept at the Behins Moving and Storage company in Palaberr, California, U.S.A.~~ ~~Some time late last year~~ ^{last year} ~~my above mentioned~~ ^{possessions} ~~were~~ ^{stolen} ~~unlawfully~~ ^{buried} ~~robbed~~ ^{and} ~~by~~ ^{by} the Behins company themselves in collusion with ~~one~~ ^{Mr.} Bob Ellsworth and with ~~the~~ ^{the} ~~approval~~ ^{approval} of the U.S. government. Needless to add this ~~was~~ ^{was} a Jewish crime from beginning to end which cries out for justice and retribution. As background material you may be interested to know that Behins is a U.S. based transnational corporation with branches all over the world, including here in Beirut, Lebanon.

Bobby Fischer draft of a letter to Osama bin Laden.

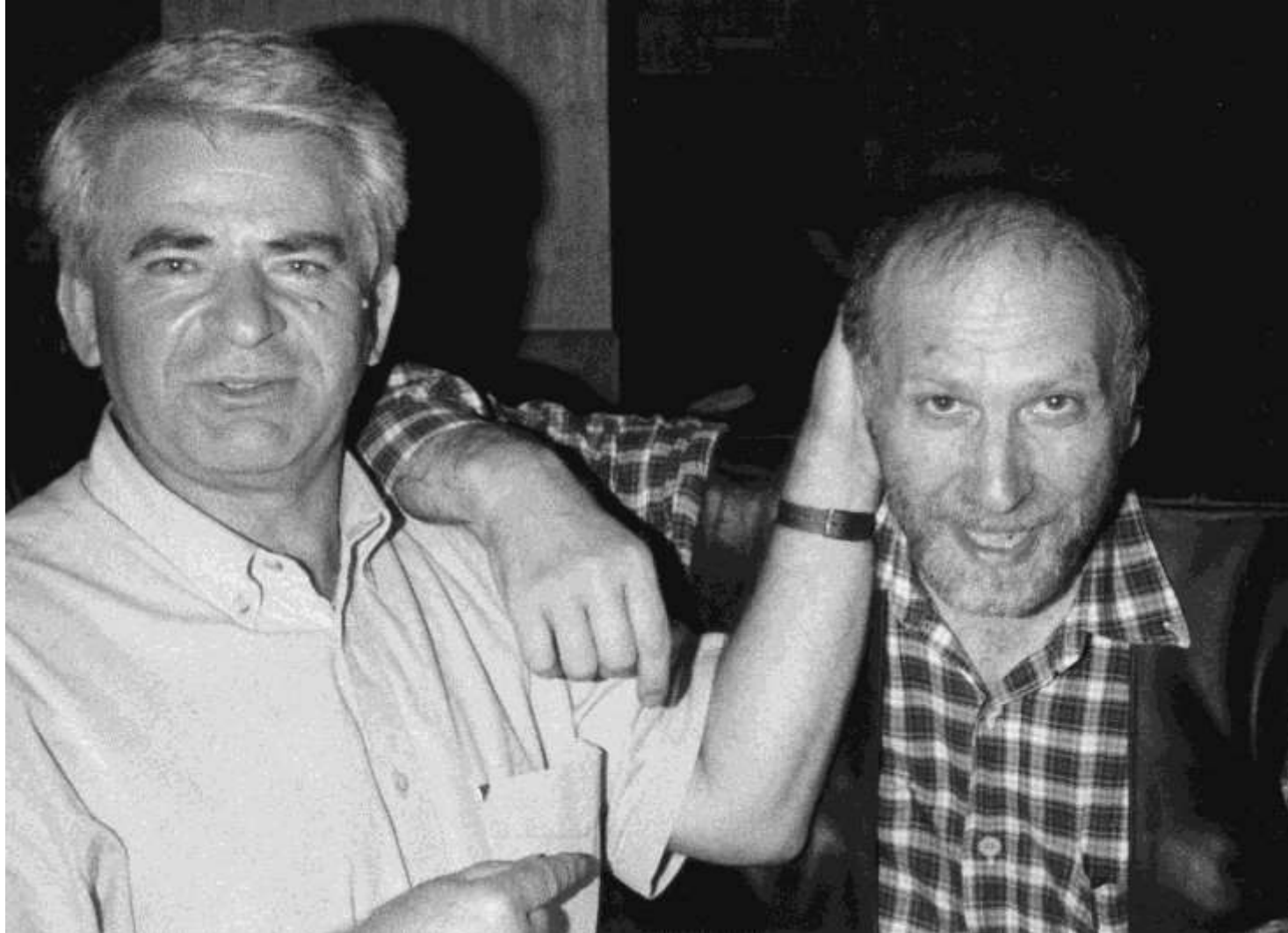

Boris Spassky
and Bobby
Fischer enjoying
a light moment